

MOST BEATBOX

RICHARD STEIGHNER

WARMUPS

1

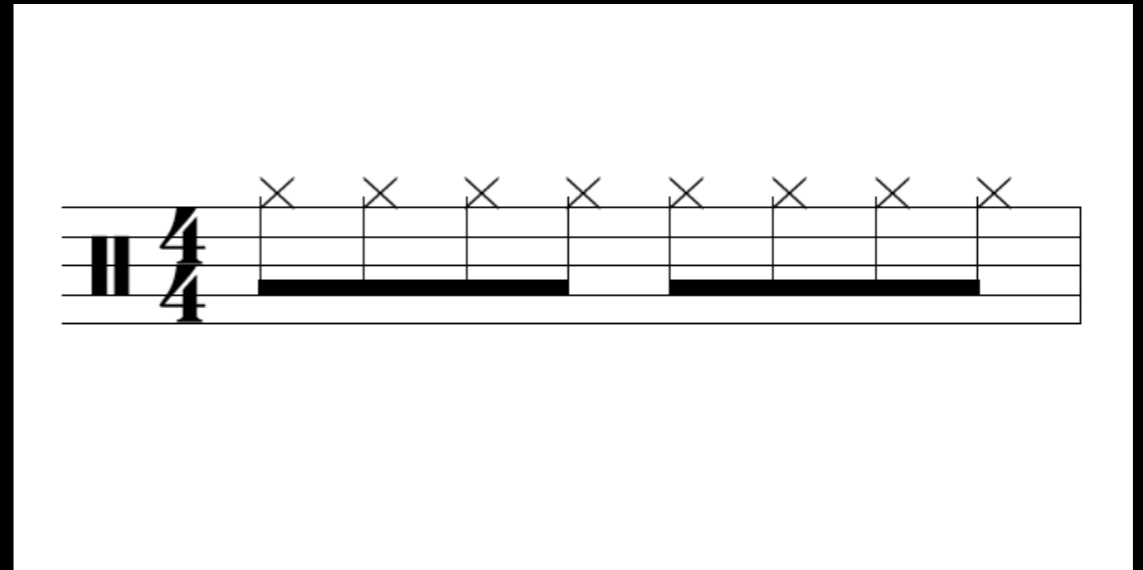

WARMUPS

2

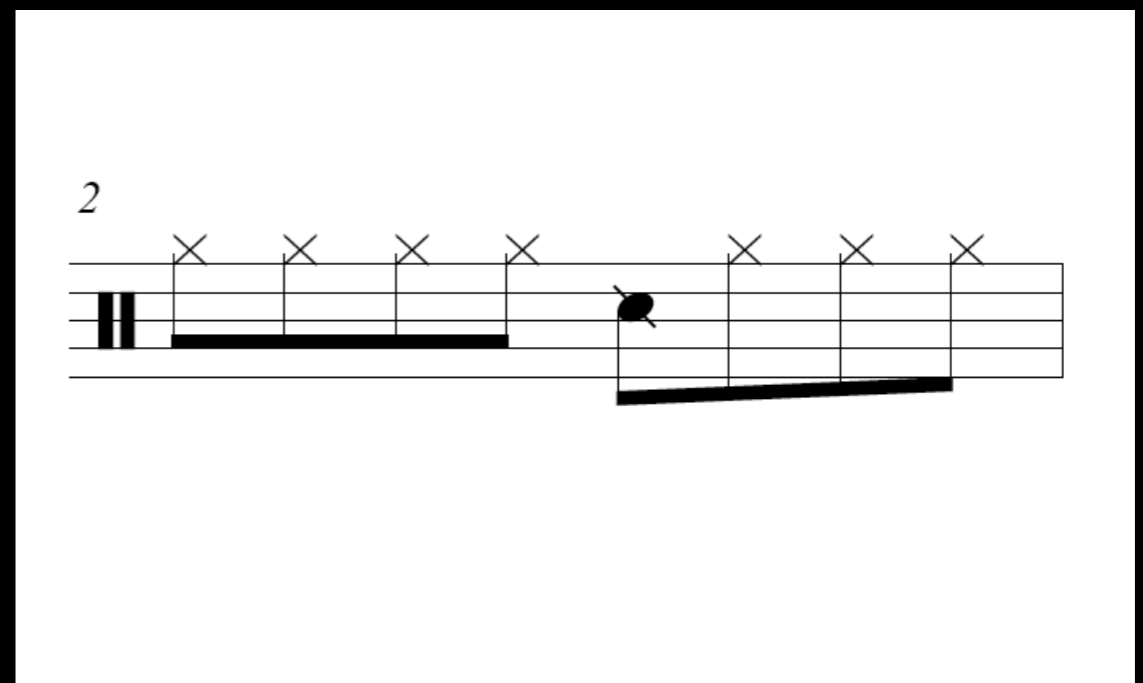

WARMUPS

3

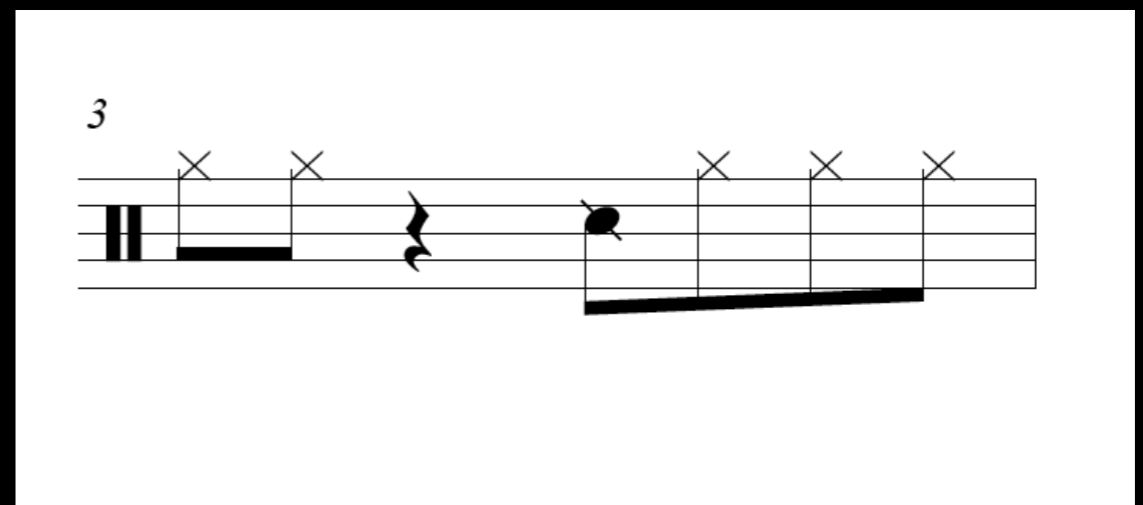

WARMUPS

4

WARMUPS

5

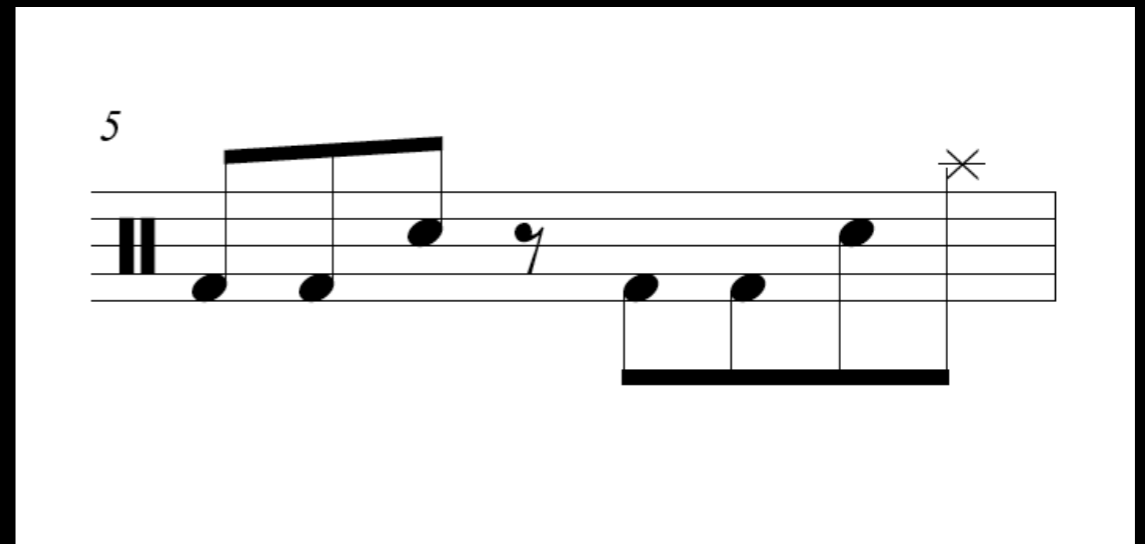

WARMUPS

6

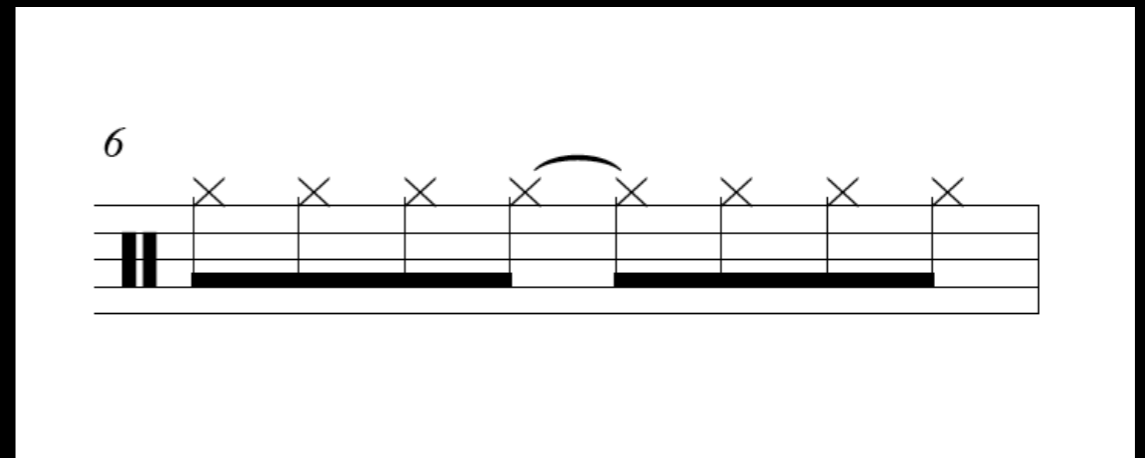

WARMUPS

7

WARMUPS

8

9

WARMUPS

9

11

WARMUPS

10

12

WARMUPS

11

13

WARMUPS

12

14

WARMUPS

13

15

WARMUPS

14

16

WARMUPS

15

17

WARMUPS

16

18

WARMUPS

17

WARMUPS

18

WARMUPS

19

WARMUPS

20

WARMUPS

21

WARMUPS

22

WARMUPS

23

WARMUPS

24

WARMUPS

25

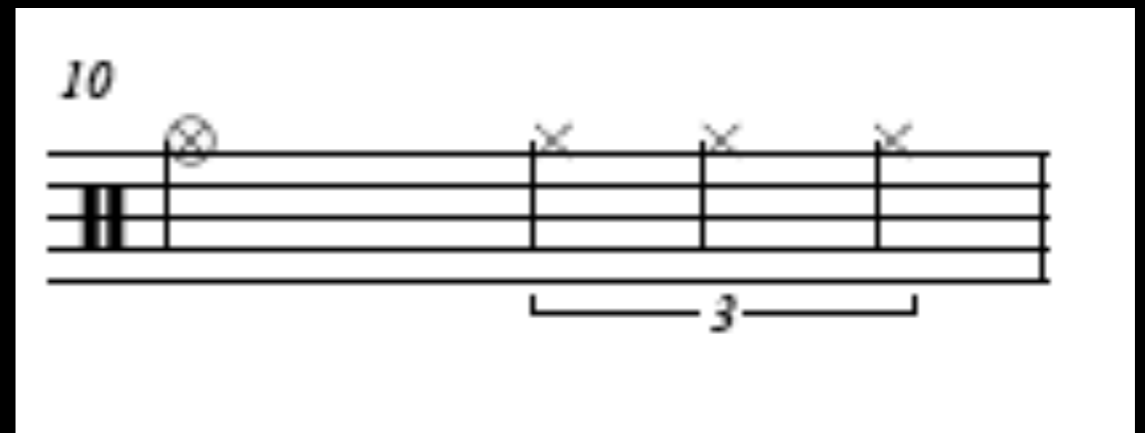

WARMUPS

26

WARMUPS

27

WARMUPS

28

WARMUPS

29

WARMUPS

30

WARMUPS

31

WARMUPS

32

WARMUPS

33

14

14

14

WARMUPS

34

16

16

16

WARMUPS

35

20

20

20

WARMUPS

36

22

22

22

WARMUPS

37

24

24

24

DOUG E FRESH

<https://www.youtube.com/watch?v=9Bp1Z-7P8xc>

FAT BOYS

THE FAT BOYS

<https://www.youtube.com/watch?v=jJewbFZHI34>

RAHZEL

<https://www.youtube.com/watch?v=ifCwPidxsqA>